Graine de moutarde

Chant
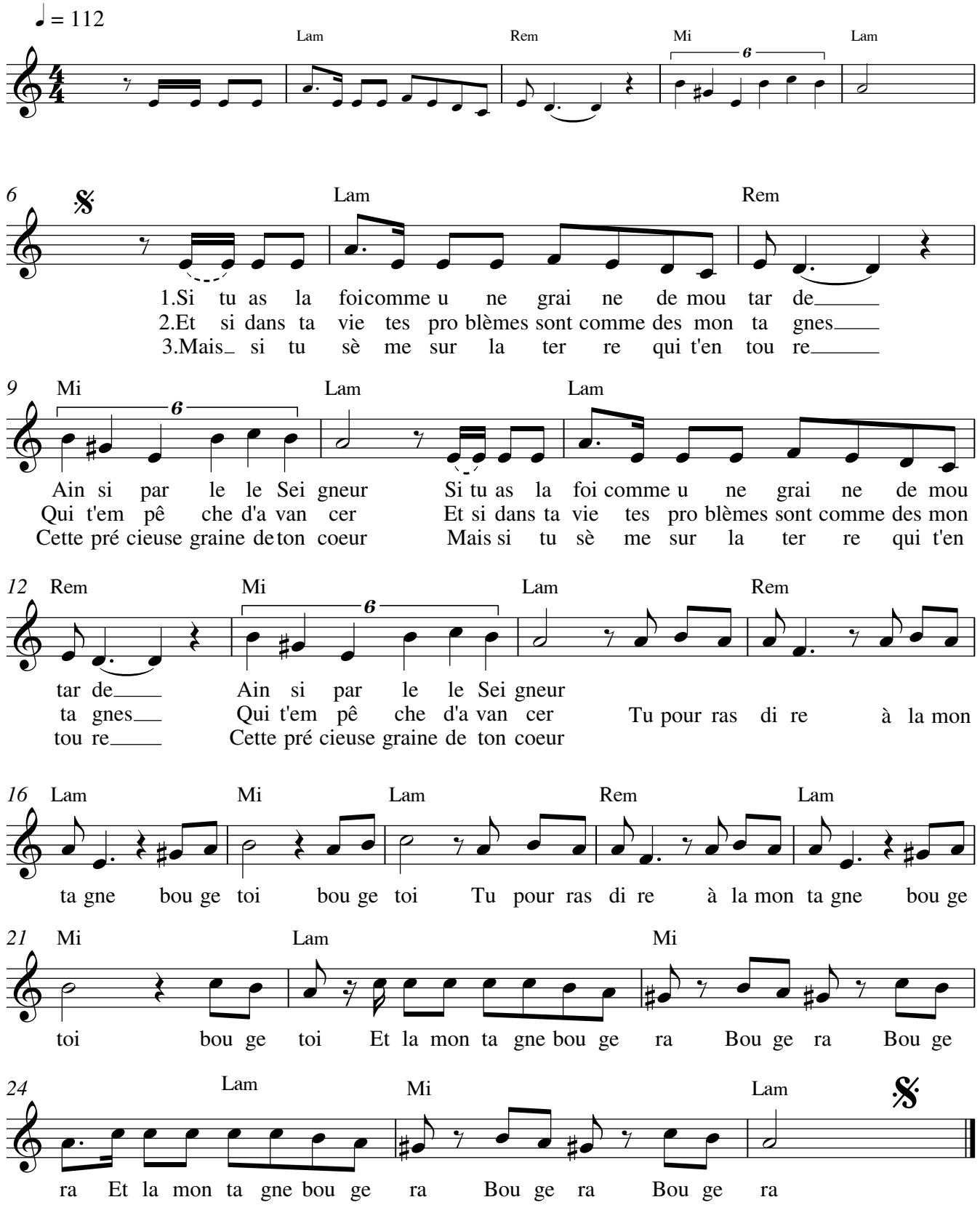
Arrangement: J.J. Lancelot